2.50mm (.098") Pitch Splash Proof Wire-to-Wire Plug

52266

2-Circuit Version

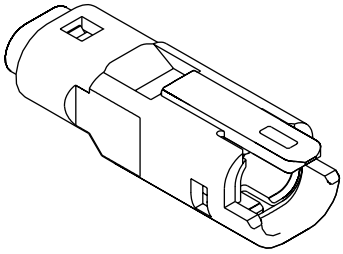

FEATURES AND SPECIFICATIONS

Features and Benefits

- Size 2 circuits
- JIS D0203 S2 waterproof compliant
- Unique seal stopper design provides low insertion force
- For tight packaging applications
- User-friendly friction lock saves space and protects locking latch area
- One-body wire and seal enables tighter spacing between terminals

Reference Information

Packaging: Tray
Mates With: 52213
Use With: 50147
Designed In: Millimeters

Electrical

Voltage: 25V
Current: 4.0A
Contact Resistance: 10mΩ max.
Dielectric Withstanding Voltage: 500V AC/1 min.
Insulation Resistance: 250 MΩ min.

Physical

Housing: Black glass-filled PBTP
Cap: Glass-filled PBTP
Wire End Seal: Silicone
Seal Stopper: Glass-filled PBTP
Seal: Silicone
Operating Temperature: -40 to +105°C

CATALOG DRAWING (FOR REFERENCE ONLY)

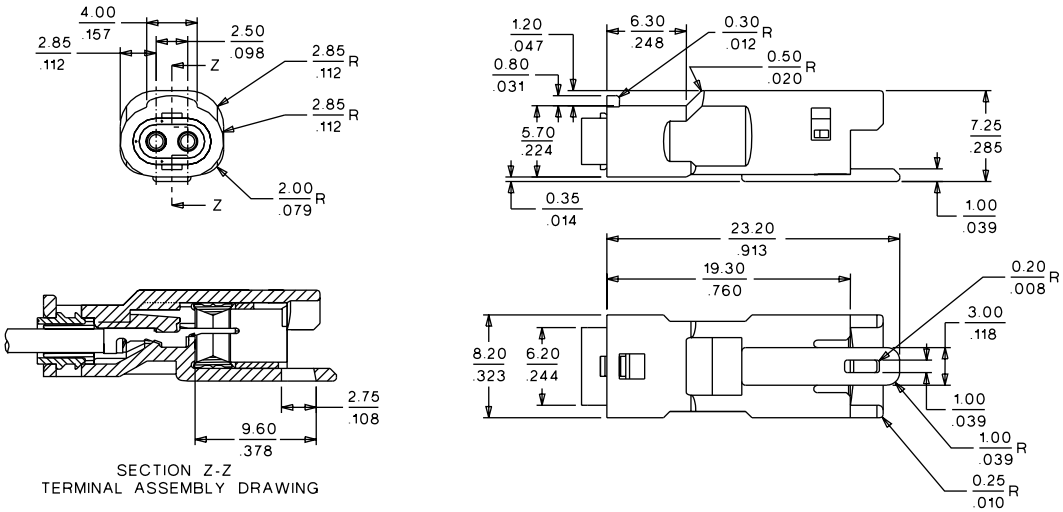

ORDERING INFORMATION

Circuits	Order No.
2	52266-0211